



Report No.:  
Rev No.:

Report Date:

# INSPECTION REPORT

**This is to certify that the components as described hereunder have been inspected.**

<b>Client</b>	
<b>Client's P.O. No./Contract No.</b>	
<b>Supplier</b>	
<b>Manufacturer</b>	
<b>Inspection Place</b>	
<b>Date/Period of Inspection</b>	
<b>Inspector/Surveyor</b>	
<b>Coordinator/Mail/Tel.</b>	

## **1.0 The following Devices were inspected:**

Item	Name	Tag Number	PO Qty	Inspected Qty
1	Extruded Fin tubes A210 Gr. C/ AL1060, 25.4* 3.404*6000mm		283 Pcs	283 Pcs

## **2.0 Attendees:**

Name	Company	Title

## **3.0 Base of Inspection:**

Document No.	Revision	Title	Approval status
	1	Approved Drawing	Approved



Report No.:  
Rev No.:

Report Date:

# INSPECTION REPORT

## 4.0 Scope of Inspection:

- 1: Visual inspection 20% randomly
- 2: Dimensional check 10% randomly
- 3: Sampling process witnessed and laboratory test witnessed
- 4: Documents review

## 5.0 Inspection Summary:

DCICO's inspector performed inspection for fin tubes

The inspection was performed as follows:

- Inspector performed 20% visual inspection for the fin tubes, and the results were acceptable
- Inspector performed 10% dimensional inspection for the fin tubes, and the results were acceptable
- Inspector witnessed sampling process and laboratory test for ASTM A210 Gr. C seamless tube, and the results were acceptable
- Inspector reviewed the related quality documents for the fin tubes, and the results were acceptable

## 6.0 Inspection Details:

Equipment Type	Equipment Identity	Last Calibration Date	Expiry Date
Steel Tape(0~5m)			
Steel Tape(0~15m)			
Vernier caliper(0~200mm)			
Wall thickness micrometer			
Universal test machine			
Hardness test machine			
Spectrometer			

### 6.1 Visual inspection 20% randomly

- Inspector checked the quantity of fin tubes, 283 Pcs were counted, satisfactory as per PO requirement.
- Inspector performed visual inspection for the fin tubes at random, some collapse was found during packing, vendor made a quick rectification and the results were satisfactory.



Report No.:  
Rev No.:

Report Date:

# INSPECTION REPORT

## 6.2 Dimensional check 10% randomly

- 
- Before dimensional inspection, inspector checked calibration status of applied measuring tools and found them to be within valid date, acceptable.
- Inspector performed dimensional inspection for the fin tubes at random, results were satisfactory, details see below table:

Inspection items	Specification(mm)	Tolerances(mm)	Test results(mm)	Conclusion
Overall Length	9000	0~5	9003~9005	Acc.
Finned Length	~8900	/	8901~8903	Acc.
Fin pitch	2.54	±0.2	2.36~2.42	Acc.
End preparation	Plain	/	Plain	Acc.

- Inspector performed dimensional inspection for the seamless tubes at random, results were satisfactory, details see below table:

Description	OD (mm)	Thickness(mm)	Result
	25.4(-0.15, +0.15)	3.404(-0, +20%)	
ASTM A210 Gr.C $\phi$ 25.4*3.404mm	25.46~25.48	3.43~3.8	Acc.

## 6.3 Sampling process

Inspector witnessed sampling process for laboratory test and inspector also signed on sample, for information.

## 6.4 Laboratory test

### 6.4.1 Chemical analysis test witnessed

- Before test, inspector reviewed calibration status of applied device and found to be within valid date, acceptable.
- Inspector witnessed the calibration with standard block prior to testing, the result was acceptable.
- Inspector witnessed the chemical analysis test process for CS material, 1 specimen was inspected for each heat no., and the result was acceptable as per ASTM A210 Gr.C. Details as below:

Sample No.	Material	Heat No.	C%	Si%	Mn%	P%	S%
			≤0.35	≥0.1	0.29~1.06	≤0.035	≤0.035
SL22N1482	ASTM A210 Gr.C	22-BE-2	0.227	0.264	0.758	0.017	0.003



Report No.:  
Rev No.:

Report Date:

# INSPECTION REPORT

## 6.4.2 Hardness test witnessed

- Before inspection, inspector verified the calibration status of applied devices and found they were within valid date, the result was acceptable.
- Inspector witnessed the calibration with standard block prior to testing, the result was acceptable.
- Inspector witnessed the hardness test process for ASTM A210 Gr.C, 2 specimens were inspected for the selected pipe, the results were acceptable. Details as below:

Test No.	Material	Heat No.	Hardness test: HRB		
			≤89		
			Hardness 1	Hardness 2	Hardness 3
SL22N1482-1	ASTM A210 Gr.C	22-BE-2	71.5	74	73
SL22N1482-2	ASTM A210 Gr.C	22-BE-2	73.5	74	74

## 6.4.3

## 6.4.4 Flattening test witnessed

Test No.	Material	Heat No.	H value(mm)	Visual judgement after completely flatten
SL22N1482-1	ASTM A210 Gr.C	22-BE-2	14.5	No crack or other defect were found, acceptable
SL22N1482-2	ASTM A210 Gr.C	22-BE-2	15	No crack or other defect were found, acceptable

## 6.5 Document review

Inspector reviewed EN10204 3.1 MTC for seamless tube, EN10204 3.1 fin tube inspection and guarantee certificates and certificate of fin, results were acceptable as per related requirements.

## 7.0 Inspection Result:

<b>Situation of Products</b>	<input type="checkbox"/>	Not complete	<input type="checkbox"/>	Complete but without packaged
	<input checked="" type="checkbox"/>	Complete and Packaged	<input type="checkbox"/>	Ready for shipment
<b>Result of Inspection</b>	<input checked="" type="checkbox"/>	No objection	<input type="checkbox"/>	With objection, see remarks

## 8.0 Nonconformities were found:

N/A

# INSPECTION REPORT

## 9.0 Associated Documents

- Quality documents



Fin tubes offered for inspection



Visual Check



Visual Check



Visual Check



Report No.:  
Rev No.:

Report Date:

# INSPECTION REPORT



Visual Check



Fins repair



Dimensional inspection



Dimensional inspection

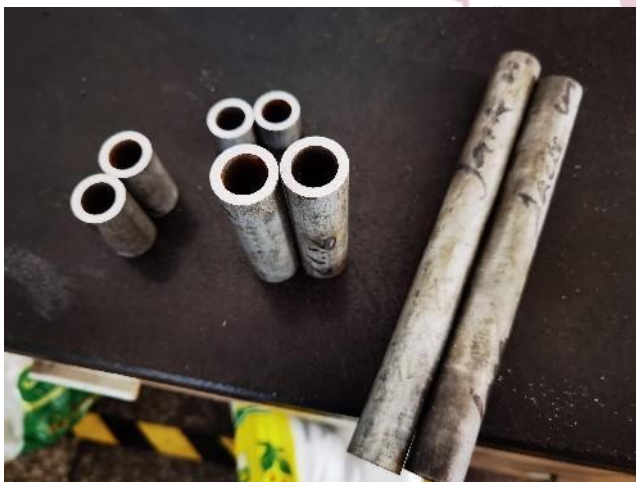

Samples after cutting



Witness tensile test



Report No.:  
Rev No.:

Report Date:

# INSPECTION REPORT



Witness tensile test



Dimension inspection after tensile test



Witness flattening test



Witness flattening test





Report No.:  
Rev No.:

Report Date:

# INSPECTION REPORT

Witness flaring test



Witness flaring test

Witness chemical analysis

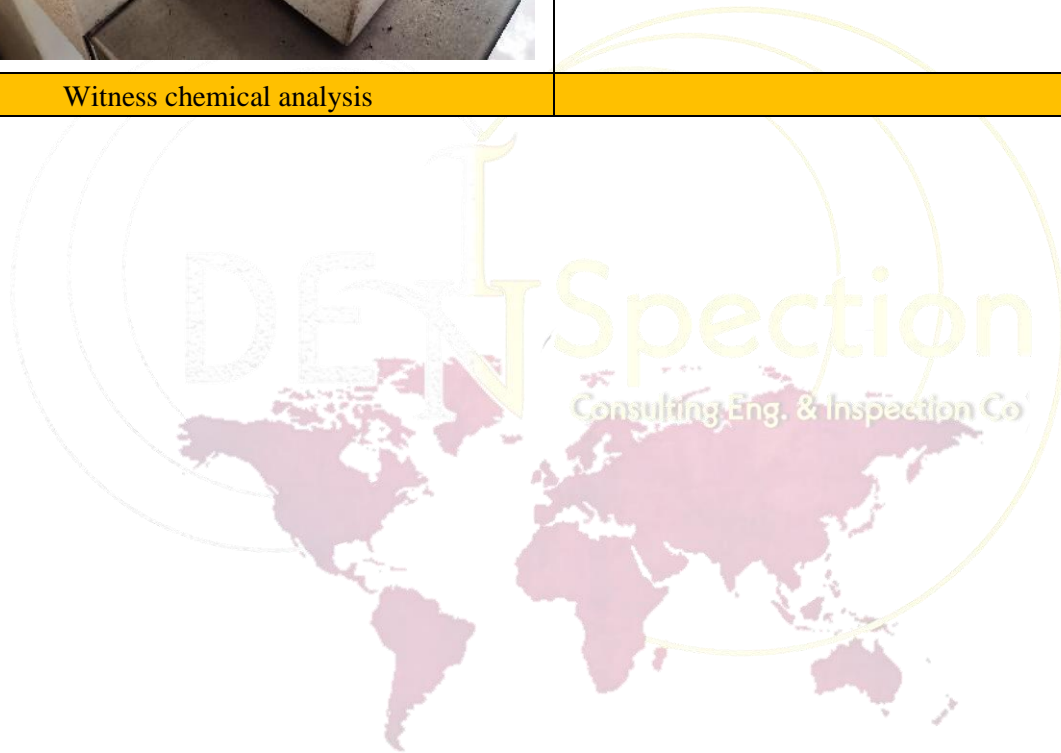





Report No.:  
Rev No.:

Report Date:

# INSPECTION REPORT

**Signature & Date**

*Inspector*

*Project Manager*

*Industrial Survey Dep. Manager*

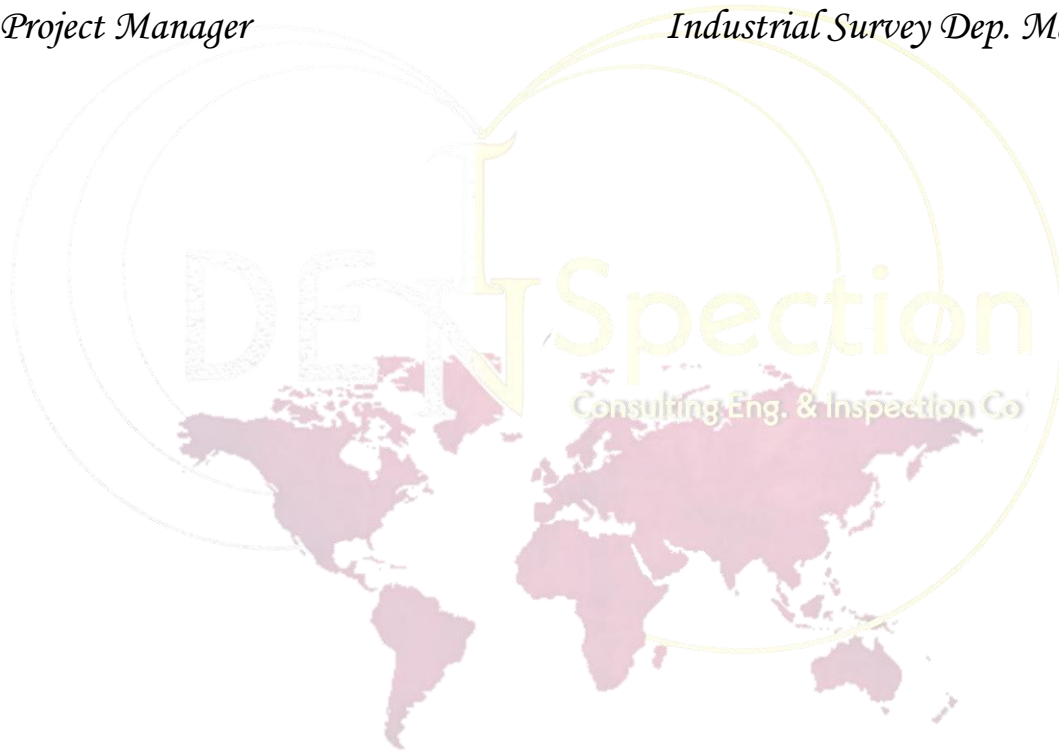

**Issue date:**

THIS INSPECTION HAS BEEN CARRIED OUT TO THE BEST OF OUR KNOWLEDGE AND ABILITY AND ACCORDING TO THE EVIDENCE GATHERED AND CONDITION OF GOODS AT THE EXACT TIME AND PLACE OF INSPECTION ONLY. THIS EVIDENCE IS LIMITED TO THE INSPECTION TIME AND CANNOT BE LIABLE FOR FUTURE UNFORESEEN MALFUNCTIONS OR DEFECTS OF ANY COMPONENTS THAT HAVE OR MAY OCCUR. THIS DOCUMENT IN NO WAY RELIEVES THE CONCERNED PARTIES (SUPPLIERS, RECEIVERS) OF THEIR AGREED UPON CONTRACTUAL OBLIGATIONS. THIS COMPANY IS NEITHER AN INSURER NOR A GUARANTOR AND DISCLAIMS ANY LIABILITY IN SUCH CAPACITY.

This report shall not be reproduced, except in full details.